

Licensing Act 2003

Premises Licence**LEIPRM0905**Leicester
City Council

Licensing Authority Office
Leicester City Council
New Walk Centre
Welford Place
LEICESTER
LE1 6ZG

Part 1 - Premises Details

POSTAL ADDRESS OF PREMISES, OR IF NONE, ORDNANCE SURVEY MAP REFERENCE OR DESCRIPTION

African Kitchen and Bar

4-6 Jubilee Road, Leicester, LE1 3LY

WHERE THE LICENCE IS TIME LIMITED THE DATES

Not applicable

Expires **no expiry**

LICENSABLE ACTIVITIES AUTHORISED BY THE LICENCE

- a performance of live music
- any playing of recorded music
- a performance of dance
- provision of late night refreshment
- the supply of alcohol

THE TIMES THE LICENCE AUTHORISES THE CARRYING OUT OF LICENSABLE ACTIVITIES

Activity (and Area if applicable)	Description	Time From	Time To
E. Performance of live music (Indoors)	Sun-Weds	Noon	Midnight
	Thurs-Sat	Noon	2:00am
F. Playing of recorded music (Indoors)	Sun-Weds	Noon	Midnight
	Thurs-Sat	Noon	2:00am
G. Performance of dance (Indoors)	Sun-Weds	Noon	Midnight
	Thurs-Sat	Noon	2:00am
I. Late night refreshment (Indoors)	Sun-Weds	11:00pm	Midnight
	Thurs-Sat	11:00pm	2:00am
J. Supply of alcohol for consumption ON and OFF the premises	Sun-Weds	Noon	Midnight
	Thurs-Sat	Noon	2:00am

THE OPENING HOURS OF THE PREMISES

Description	Time From	Time To
Sun-Weds	Noon	12:30am
Thurs-Sat	Noon	2:30am



Licensing Act 2003

Premises Licence

LEIPRM0905



Leicester
City Council

Licensing Authority Office
Leicester City Council
New Walk Centre
Welford Place
LEICESTER
LE1 6ZG

WHERE THE LICENCE AUTHORISES SUPPLIES OF ALCOHOL WHETHER THESE ARE ON AND / OR OFF SUPPLIES

- J. Supply of alcohol for consumption ON and OFF the premises

Part 2

NAME, (REGISTERED) ADDRESS, TELEPHONE NUMBER AND EMAIL (WHERE RELEVANT) OF HOLDER OF PREMISES LICENCE

Philip Ndubuisi Nleme

Marian Ikhide

REGISTERED NUMBER OF HOLDER, FOR EXAMPLE COMPANY NUMBER, CHARITY NUMBER (WHERE APPLICABLE)

NAME, ADDRESS AND TELEPHONE NUMBER OF DESIGNATED PREMISES SUPERVISOR WHERE THE PREMISES LICENCE AUTHORISES THE SUPPLY OF ALCOHOL

Philip Ndubuisi NLEME

PERSONAL LICENCE NUMBER AND ISSUING AUTHORITY OF PERSONAL LICENCE HELD BY DESIGNATED PREMISES SUPERVISOR WHERE THE PREMISES LICENCE AUTHORISES FOR THE SUPPLY OF ALCOHOL

Licence No. LEIPRS2551

Issued by Leicester





Licensing Authority Office
Leicester City Council
New Walk Centre
Welford Place
LEICESTER
LE1 6ZG

ANNEXES

Annex 1 - Mandatory conditions

Supply of alcohol - on the premises

No supply of alcohol may be made under the premises licence -

- a) at a time when there is no designated premises supervisor in respect of the premises licence, or
- b) at a time when the designated premises supervisor does not hold a personal licence or his personal licence is suspended.

Every supply of alcohol under the premises licence must be made or authorised by a person who holds a personal licence.

All individual(s) at the premises for the purpose of carrying out a security activity must be licensed by the Security Industry Authority.

The responsible person shall take all reasonable steps to ensure that staff on relevant premises do not carry out, arrange or participate in any irresponsible promotions in relation to the premises. In this paragraph, an irresponsible promotion means any one or more of the following activities, or substantially similar activities, carried on for the purpose of encouraging the sale or supply of alcohol for consumption on the premises in a manner which carries a significant risk of leading or contributing to crime and disorder, prejudice to public safety, public nuisance, or harm to children-

- a) games or other activities which require or encourage, or are designed to require or encourage, individuals to-
 - i) drink a quantity of alcohol within a time limit (other than to drink alcohol sold or supplied on the premises before the cessation of the period in which the responsible person is authorised to sell or supplied alcohol), or
 - ii) drink as much alcohol as possible (whether within a time limit or otherwise);
- b) provision of unlimited or unspecified quantities of alcohol free or for a fixed or discounted fee to the public or to a group defined by a particular characteristic (other than any promotion or discount available to an individual in respect of alcohol for consumption at a table meal, as defined in section 159 of the Act);
- c) provision of free or discounted alcohol or any other thing as a prize to encourage or reward the purchase and consumption of alcohol over a period of 24 hours or less;
- d) provision of free or discounted alcohol in relation to the viewing on the premises of a sporting event, where that provision is dependent on-
 - i) the outcome of a race, competition or other event or process, or
 - ii) the likelihood of anything occurring or not occurring;
- e) selling or supplying alcohol in association with promotional posters or flyers on, or in the vicinity of, the premises which can reasonably be considered to condone, encourage or glamorise anti-social behaviour or to refer to the effects of drunkenness in any favourable manner.

The responsible person shall ensure that no alcohol is dispensed directly by one person into the mouth of another (other than where that other person is unable to drink without assistance by reason of a disability).

The responsible person shall ensure that free tap water is provided on request to customers where it is reasonably available.

The premises licence holder or club premises certificate holder shall ensure that an age verification policy applies to the premises in relation to the sale or supply of alcohol. The policy must require individuals who appear to the responsible person to be under 18 years of age (or such older age as may be specified in the policy) to produce on request, before being served alcohol, identification bearing their photograph, date of birth and a holographic mark.

The responsible person shall ensure that-

- a) where any of the following alcoholic drinks is sold or supplied for consumption on the premises (other than alcoholic drinks sold or supplied having been made up in advance ready for sale or supply in a securely closed container) it is available to customers in the following measures-
 - i) beer or cider: ½ pint;
 - ii) gin, rum, vodka or whisky: 25 ml or 35 ml; and
 - iii) still wine in a glass: 125 ml; and

customers are made aware of the availability of these measures.

Supply of alcohol - off the premises

No supply of alcohol may be made under the premises licence -

- a) at a time when there is no designated premises supervisor in respect of the premises licence, or
- b) at a time when the designated premises supervisor does not hold a personal licence or his personal licence is suspended.

Every supply of alcohol under the premises licence must be made or authorised by a person who holds a personal licence.



Licensing Act 2003

Premises Licence

LEIPRM0905



Licensing Authority Office
Leicester City Council
New Walk Centre
Welford Place
LEICESTER
LE1 6ZG

ANNEXES continued ...

The premises licence holder or club premises certificate holder shall ensure that an age verification policy applies to the premises in relation to the sale or supply of alcohol. The policy must require individuals who appear to the responsible person to be under 18 years of age (or such older age as may be specified in the policy) to produce on request, before being served alcohol, identification bearing their photograph, date of birth and a holographic mark.

Annex 2 - Conditions consistent with the operating schedule

The Licence holder will employ sufficient registered door staff to deal with any likely contingency.

The licence holder will ensure that CCTV is installed following advice from the Leicestershire Constabulary Crime Reduction Officer and maintained in accordance with the Information Commissioner's CCTV Code of Practice.

Annex 3 - Conditions attached after a hearing by the Licensing Authority

All external doors and windows must be kept closed, other than for access and egress, in all rooms when events involving amplified music or speech are taking place. (Note to applicant: Ventilation or air conditioning may be required in warm weather).

The licence holder will ensure that live music shall only take place in the basement.

The licence holder will ensure that the front entrance door (onto Jubilee Road) shall not be used as an exit after 01.00am on Sunday to Thursday nights and 02.00am on Friday and Saturday nights.

The licence holder will ensure that customers are encouraged to request that staff call taxis, from a company designated by the applicant.

A noise limiter shall be installed and set at a level agreed with the Leicester City Noise Team, and all amplified music or voice shall be played through the noise limiting device. The noise limiter shall be installed within 4 weeks of the decision coming into effect. The decision came into effect on 27 April 2010.

The licence holder will ensure that noise coming from the property does not cause a problem for neighbouring residents.



Annex 4 - Plan 1 of 2

4-6 Jubilee Road, Leicester
Ground Floor - Scale 1:100

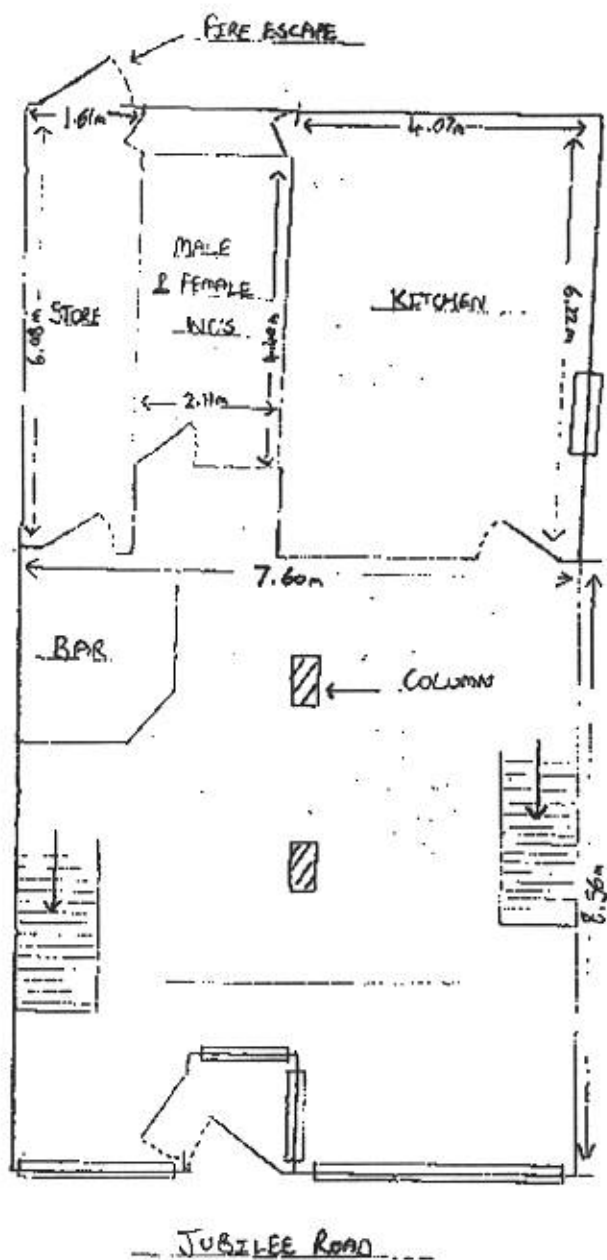

Annex 4 - Plan 2 of 2

4-6 Jubilee Road, Leicester
Basement - Scale 1:100

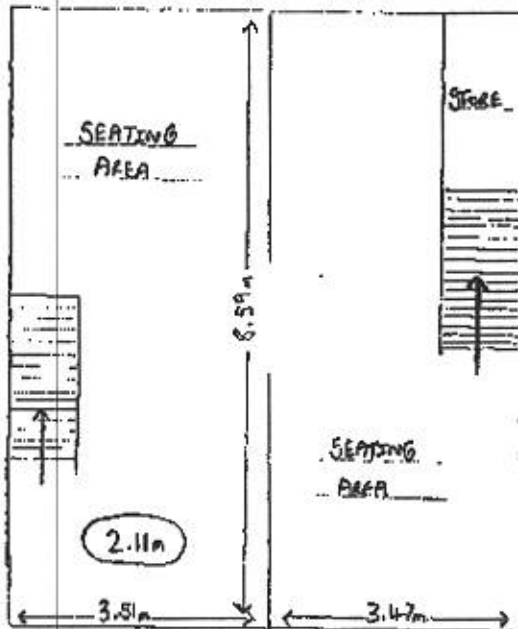

Premises Licence Summary

Leicester
City Council

Licensing Authority Office
Leicester City Council
New Walk Centre
Welford Place
LEICESTER
LE1 6ZG

Premises Details

POSTAL ADDRESS OF PREMISES, OR IF NONE, ORDNANCE SURVEY MAP REFERENCE OR DESCRIPTION

African Kitchen and Bar

4-6 Jubilee Road, Leicester, LE1 3LY

WHERE THE LICENCE IS TIME LIMITED THE DATES

Not applicable

LICENSABLE ACTIVITIES AUTHORISED BY THE LICENCE

- a performance of live music
- any playing of recorded music
- a performance of dance
- provision of late night refreshment
- the supply of alcohol

THE TIMES THE LICENCE AUTHORISES THE CARRYING OUT OF LICENSABLE ACTIVITIES

Activity (and Area if applicable)	Description	Time From	Time To
E. Performance of live music (Indoors)	Sun-Weds	Noon	Midnight
	Thurs-Sat	Noon	2:00am
F. Playing of recorded music (Indoors)	Sun-Weds	Noon	Midnight
	Thurs-Sat	Noon	2:00am
G. Performance of dance (Indoors)	Sun-Weds	Noon	Midnight
	Thurs-Sat	Noon	2:00am
I. Late night refreshment (Indoors)	Sun-Weds	11:00pm	Midnight
	Thurs-Sat	11:00pm	2:00am
J. Supply of alcohol for consumption ON and OFF the premises	Sun-Weds	Noon	Midnight
	Thurs-Sat	Noon	2:00am

THE OPENING HOURS OF THE PREMISES

Description	Time From	Time To
Sun-Weds	Noon	12:30am
Thurs-Sat	Noon	2:30am



Licensing Act 2003

LEIPRM0905

Premises Licence Summary



Leicester
City Council

Licensing Authority Office
Leicester City Council
New Walk Centre
Welford Place
LEICESTER
LE1 6ZG

WHERE THE LICENCE AUTHORISES SUPPLIES OF ALCOHOL WHETHER THESE ARE ON AND / OR OFF SUPPLIES

- J. Supply of alcohol for consumption ON and OFF the premises

NAME, (REGISTERED) ADDRESS OF HOLDER OF PREMISES LICENCE

Philip Ndubuisi Nleme
Marian Ikhide



REGISTERED NUMBER OF HOLDER, FOR EXAMPLE COMPANY NUMBER, CHARITY NUMBER (WHERE APPLICABLE)

NAME OF DESIGNATED PREMISES SUPERVISOR WHERE THE PREMISES LICENCE AUTHORISES THE SUPPLY OF ALCOHOL

Philip Ndubuisi NLEME

STATE WHETHER ACCESS TO THE PREMISES BY CHILDREN IS RESTRICTED OR PROHIBITED

Restricted

